

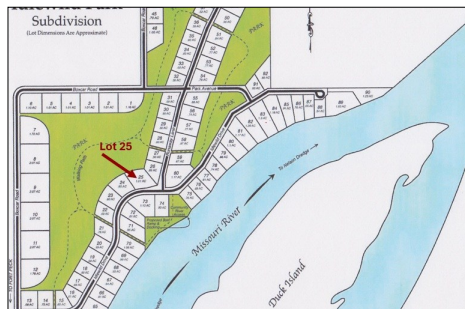

Parkside lot in Idlewild Park Subdivision near Fort Peck Lake. Park your camper or build your dream home next to some of the best hunting and fishing in the State of Montana. This lot is adjacent to the park area and walking paths. The community boat ramp is nearby.



**Lot Size: 1.01 acres**

**Property Address**

**Improvements: On-site septic , approved for a 3 bedroom home**

**Lot 25 Runaway Lane**

**Idlewild Park Subdivision Fort Peck, Mt.**

**Utilities: Power adjacent to lot, Fort Peck Rural Community Water adjacent to Lot**

**\$125,000**

**HOA Fees: \$400 yearly**

**List #414CR**

**2024 Taxes: \$596.30**

The information contained herein was obtained from the owner and the other sources deemed reliable but is not guaranteed. Prospective buyers are advised to examine the facts to their own satisfaction.

**Missouri River Realty ~ 111 3rd Street South Glasgow, MT 59230 ~ 406-228-2273**

**[www.MissouriRiverRealty.com](http://www.MissouriRiverRealty.com)**