

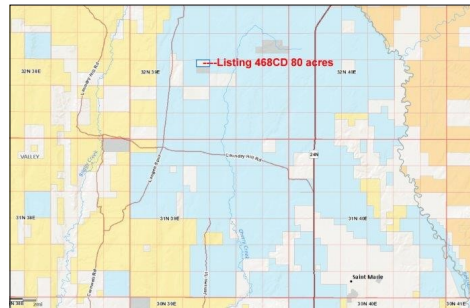

80 acres of agricultural property that is mostly flat and is surrounded by state land.  
Located approximately 20 miles North Of Glasgow, Montana



**Total Acres: 80**

**Type of Land: Grazing**

**Improvements: None**

**Water: No**

**2017 Taxes: \$28.60**

### **Property Address**

**Section 21, Twp32N, Rng39E, N2NE4  
North of Glasgow, Montana**

**\$25,000**

**List #468CD**

The information contained herein was obtained from the owner and the other sources deemed reliable but is not guaranteed. Prospective buyers are advised to examine the facts to their own satisfaction.

**Missouri River Realty ~ 111 3rd. St. So./Fort Peck Hwy.~ GLasgow, MT 59230~ 406-228-2273**

**[www.MissouriRiverRealty.com](http://www.MissouriRiverRealty.com)**