

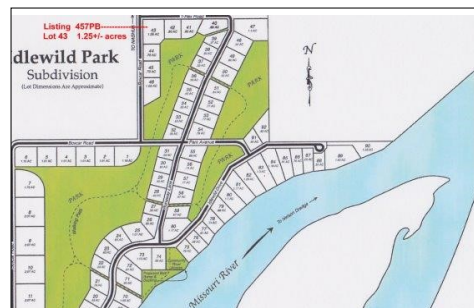

Large building lot with utilities and 2 camper pads in place ready for your RV. 2 approaches for easy access. There is a community boat ramp to the Missouri River. Only 5 minutes to Fort Peck Lake. Lot boundaries are lined with trees & shrubs



Total Acres: 1.25+/- acres

Type of Land: Park side Residential building lot

Improvements: Electricity, 2 RV hook ups, septic system approved for 2 bedroom home, 2 camper pads & 2 approaches

Water: Fort Peck Rural Water

Taxes: \$447.96 Association Dues: \$200/year

Property Address

**Idlewild Subdivision Lot 43
Fort Peck, Montana**

REDUCED TO \$82,000

List #457PB

The information contained herein was obtained from the owner and other sources deemed reliable but is not guaranteed. Prospective buyers are advised to examine the facts to their own satisfaction.