

Year Built: 1956

Total Sq.Ft. 2,344 sq. ft. Main: 1,172+/- Basement: 1,172+/-

Bedrooms: 3 on main floor 1 sleeping room downstairs

Bathrooms: 1 1/2 on main floor 3/4 downstairs

Lot Size: 10,711 total sq. ft.

Garage: Single Carport with storage shed

Heat /Cool: Gas forced air / central air

2017 Taxes: \$2,244.61

Property Address

1104 Valley View Drive

Glasgow, Montana

~~**\$155,000**~~

Reduced to \$149,500

List #391SA

Missouri River Realty ~ 111 3rd. St. So./Fort Peck Hwy.~ Glasgow, MT 59230 ~ 406-228-2273

www.MissouriRiverRealty.com

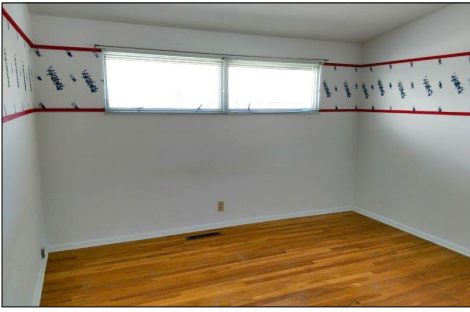

List #391SA

Move right in to this well kept 3 bedroom 2 1/2 bath home. The Livingroom has 2 large windows allowing plenty of sunshine into the home. Spacious galley kitchen with a dining space. The main floor has original hardwood floors in most of the rooms. There is a bonus room downstairs and a 3/4 bath that would be perfect for guests or an older child. Enjoy the large family room and bar area for entertaining. You will love the roomy utility room/laundry room. The backyard is landscaped and has established shade trees. Located in a great neighborhood and is close to the grade school and park.

- Refrigerator, stove, microwave, dishwasher, washer, dryer, window treatments
- Kitchen cabinets are painted and are in great condition
- Original hardwood floors in most of the rooms
- Large family room downstairs
- Carport with lighting and storage shed
- Close to school and park



The information contained herein was obtained from the owner and the other sources deemed reliable but is not guaranteed. Prospective buyers are advised to examine the facts to their own satisfaction.

Farm/Ranch

Residential

Investment

Commercial

Recreational